

102/114  
 Dt. 01.01.55 (3)  
 5. 1055  
 2.50  
 C2/4822/2005  
 1500  
 2. 11  
 2. 11

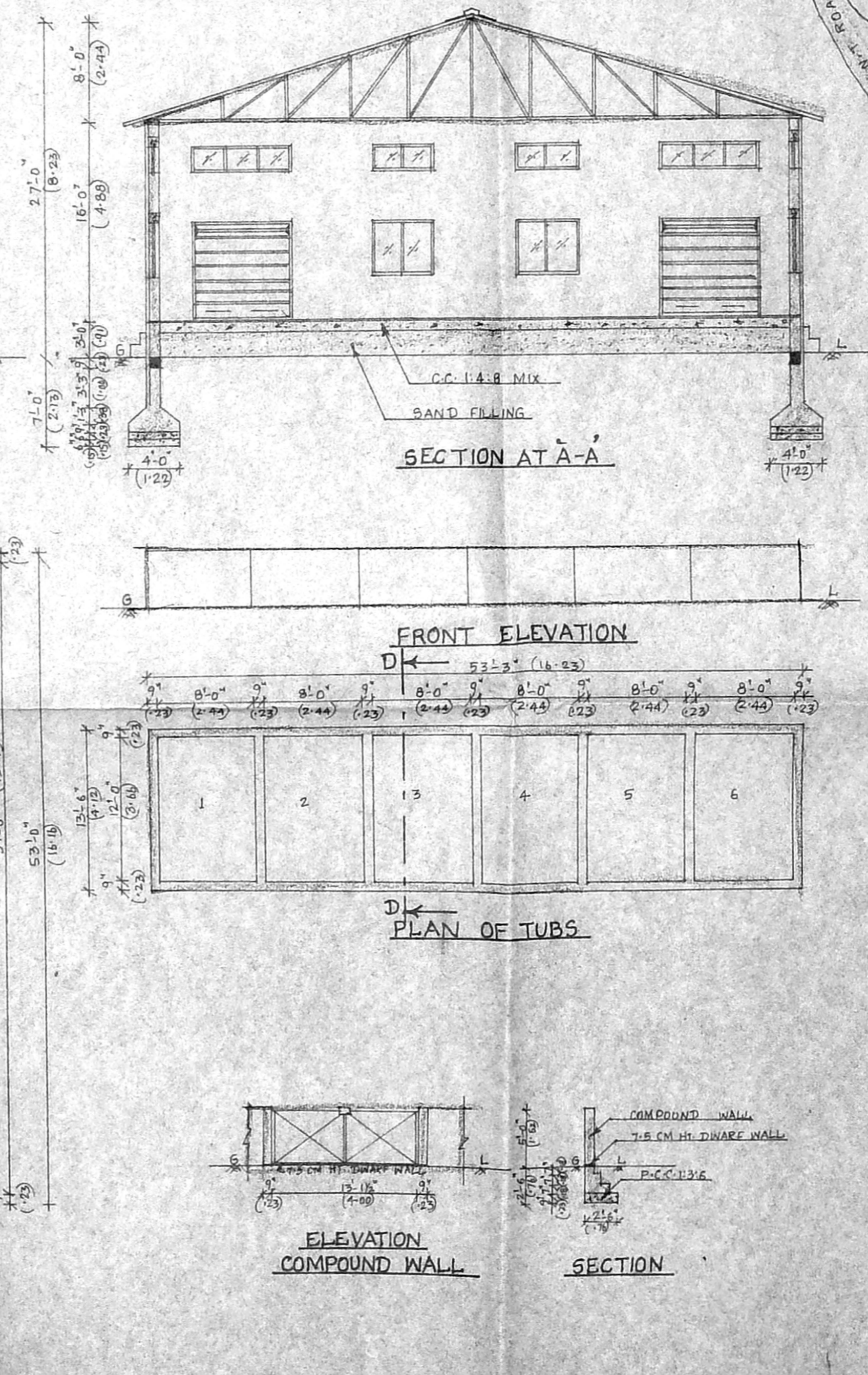
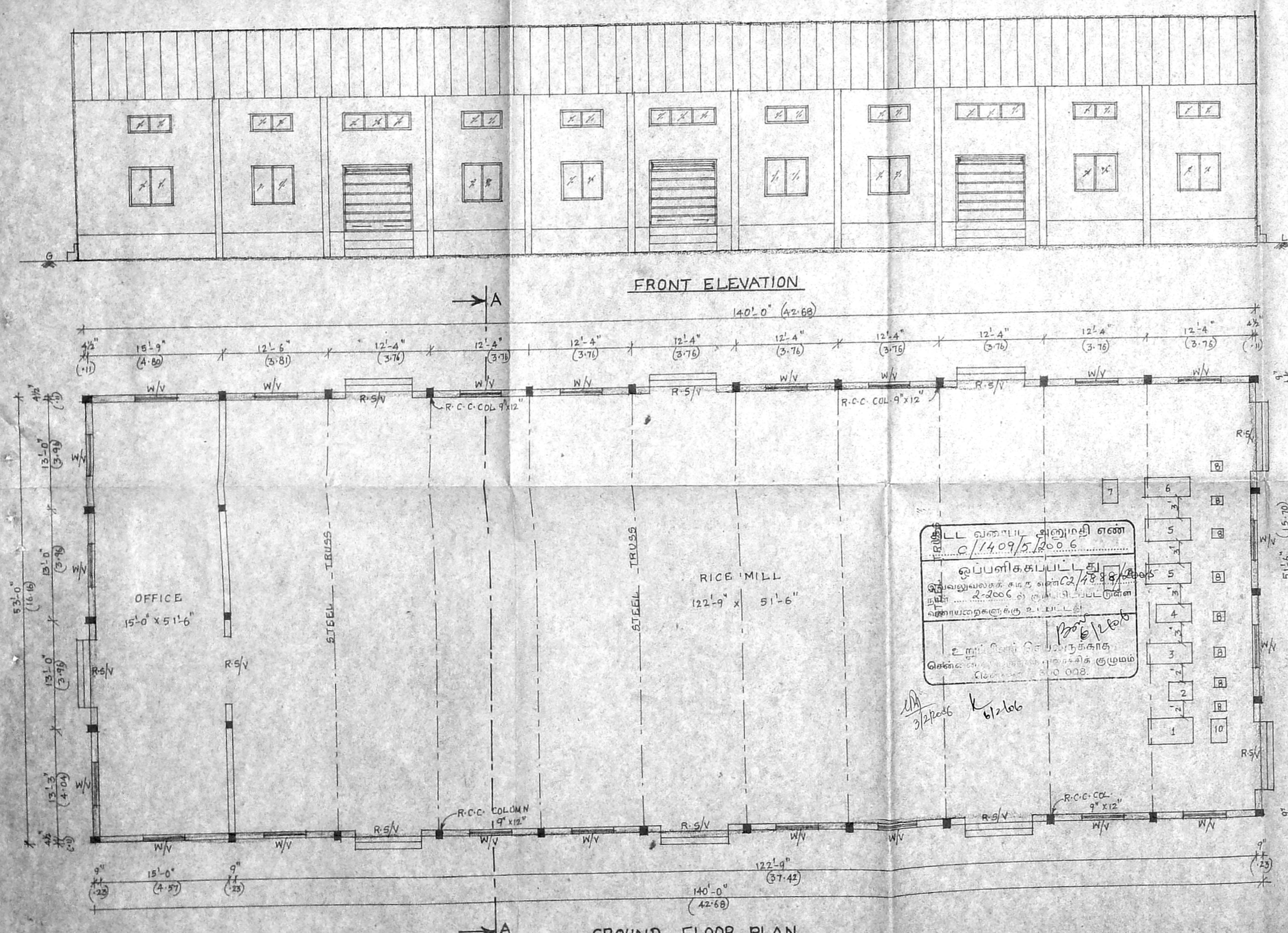
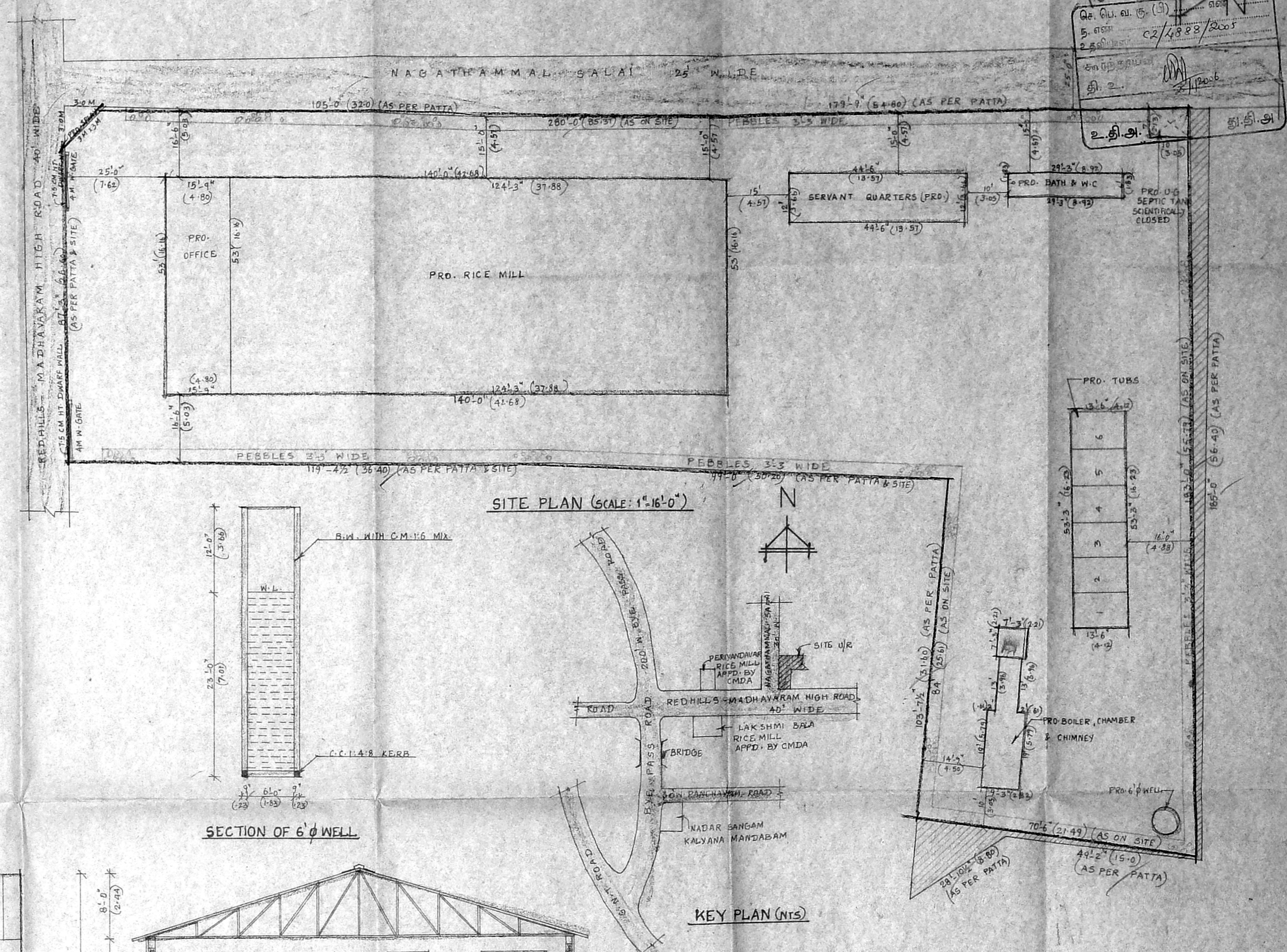
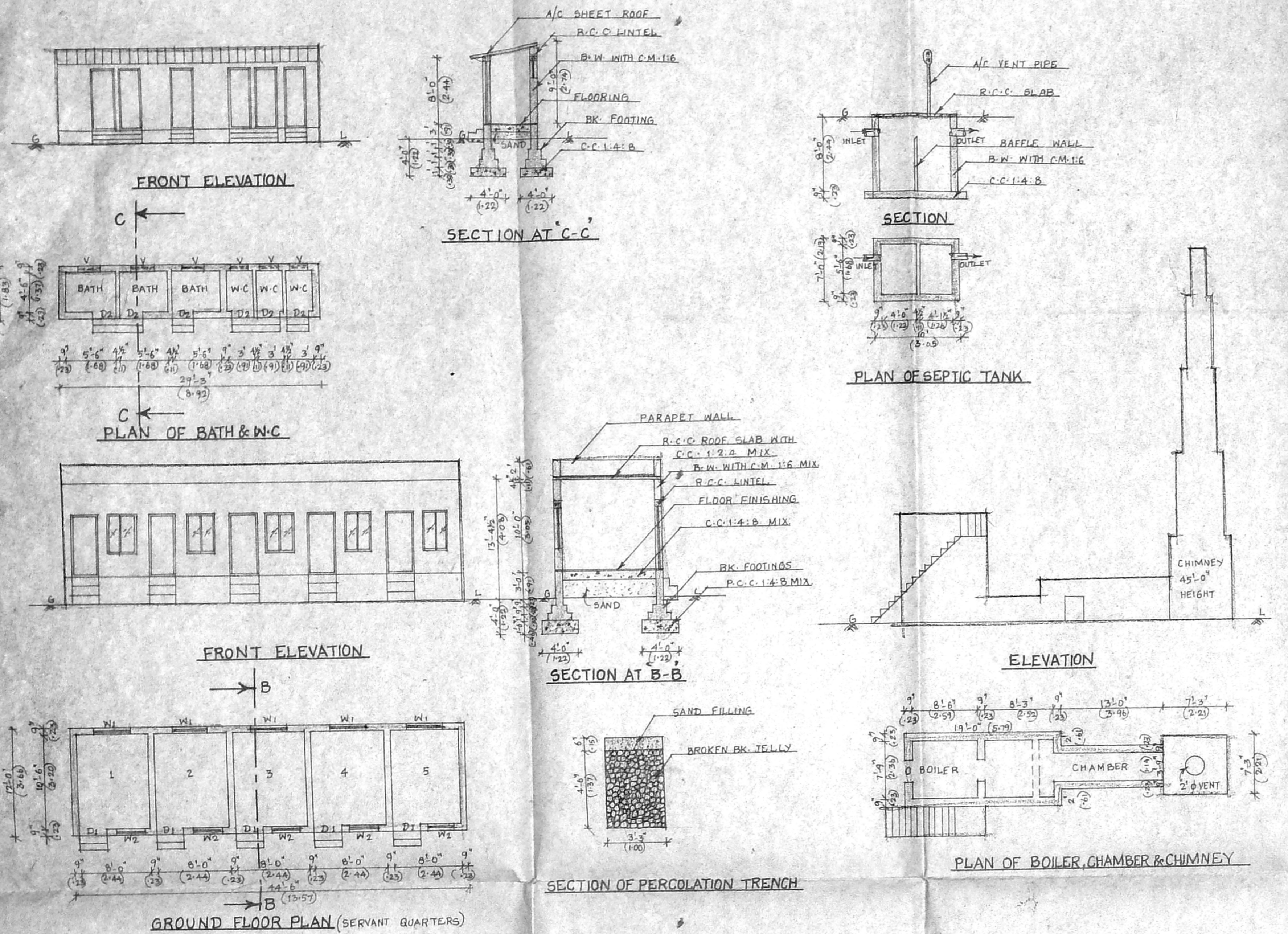

PLAN SHOWING THE PROPOSED MODERN RICE MILL BUILDING WITH INSTALLATION OF 125 HP AT S-NOS. 219/1A1B, 219/2B, 219/2B OF NO. 11, LAYON GRANT VILLAGE, CHENGAI-THIRUVALURDISTRICT, AMBATTUR TALUK, PUZHAI PANCHAYATH UNION LIMIT.

COLOUR INDEX		JOINERIES		FEET	METRE
PROPOSED	[Symbol]	R/S ROLLING SHUTTER	8' x 6'	2.44	2.44
ROAD	[Symbol]	D1 DOOR	3' x 7'	0.91	2.13
SITE BOUNDARY	[Symbol]	D2 DOOR	2'6" x 7'	0.76	2.13
		W WINDOW	5' x 4'6"	1.52	1.37
		W1 WINDOW	4' x 4'6"	1.22	1.37
		W2 WINDOW	3' x 4'6"	0.91	1.37
		V VENTILATOR	2'6" x 2'	0.76	1.01
AREA DETAILS					
DOCUMENT	31,353.17	50 M	2915.71		
PLOT EXTENT AS PER PATTA	31,753.00		2950.00		
RICE MILL (GF)	7420.00		689.33		
SERVANT QUARTERS (GF)	534.00		49.61		
BATH & W.C. (GF)	1775.50		16.30		
TOTAL AREA	8129.50		735.24		
NO. OF WORKERS	20 MEMBERS				

**INSTALLATION OF MACHINERIES**

S.NO.	MACHINERY	NO.	H.P.
1	PADDY SHAKER	1	10
2	PADDY CLEANER	1	3
3	ROBBER ROLL SHELLER	1	5
4	HULLER	1	10
5	CONC - 20 HP EACH	2	40
6	RICE SHAKER	1	5
7	BRAWN BLOWER	1	5
8	SINGLE ELEVATOR - 5 HP EACH	8	40
9	DUST BLOWER	1	5
10	PADDY SEPARATOR	1	2
TOTAL		125	115

B. Srinivasan.

**S. ATHIYAMAN, B.E.**  
 CHAR. ENGR. & ARCHT.  
 11, LAYON GRANT VILLAGE,  
 CHENGAI-THIRUVALURDISTRICT,  
 AMBATTUR TALUK,  
 PUZHAI PANCHAYATH UNION LIMIT.  
 C. 2/4822/2005  
 1500  
 2. 11

LICENSED SURVEYOR